

Patient report

Bio-Rad DATE: 07/05/2019
D-10 TIME: 03:27 PM
S/N: #DJ4I016123 Software version: 4.20-2
Sample ID: 10618351
Injection date 07/05/2019 02:44 PM
Injection #: 19 Method: HbA1c
Rack #: --- Rack position: 10

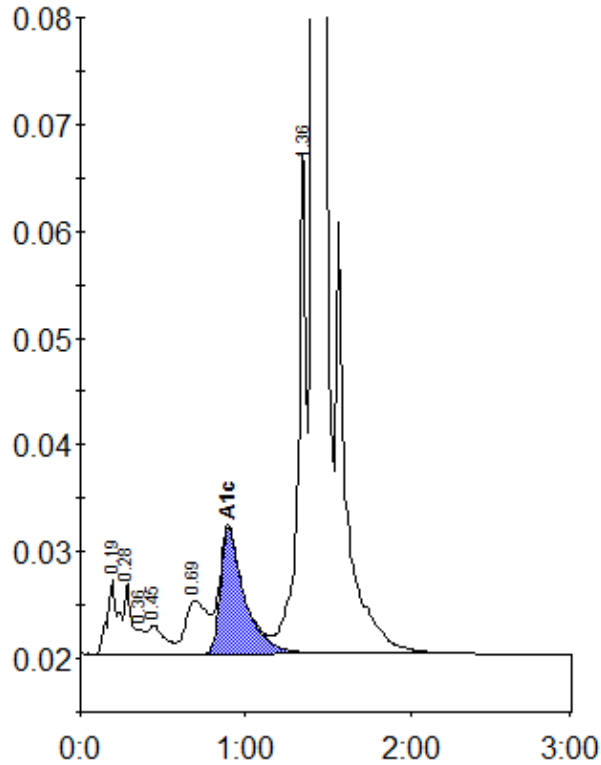

Peak table - ID: 10618351

| Peak | R.time | Height | Area | Area % |
|-------------|---------|--------|---------|--------|
| A1a | 0.19 | 6894 | 32375 | 1.1 |
| A1b | 0.28 | 6636 | 19271 | 0.6 |
| Unknown | 0.36 | 2333 | 7676 | 0.3 |
| F | 0.45 | 2675 | 18809 | 0.6 |
| LA1c/CHb-1 | 0.69 | 4995 | 46282 | 1.5 |
| A1c | 0.90 | 11716 | 119898 | 5.7 |
| P3 | 1.36 | 46911 | 167820 | 5.6 |
| A0 | 1.41 | 831507 | 2579861 | 86.2 |
| Total Area: | 2991991 | | | |

| | |
|----------------|-----|
| Concentration: | % |
| A1c | 5.7 |